



RODENTICIDE USER GUIDE

ALL THE INFORMATION ON THE BEST PRACTICE FOR OUR RODENTICIDES



WITH

BAITING MADE BETTER

Leading the Way in Sustainable Pest Control Solutions.

100% Recycled Plastic Buckets!



Scan to find your local stockist

TABLE OF PRODUCTS



Sales Tel: 01384 404242 | Email: sales@lodi-uk.com | www.lodi-uk.com

Product Description	Product Code				Flavouring / Attractant	Type of Bait
RUBY						
Ruby Loose Grain (3 kg / 5 kg / 10 kg / 2 x 10KG)	3KG: R8415	5KG: R8999	10KG: R8414	2 x 10KG: R8404BOX	Aniseed	Multi-Feed
Ruby 5kg Sachets (5 kg / 10 kg)	5KG: R8990		10KG: R8425		Aniseed	Multi-Feed
Ruby 5kg Paste Sachets	5KG: RDP-5				Peanut Oils	Multi-Feed
Ruby Blocks (3 kg / 5 kg / 10 kg)	3KG: RN3241	5KG: RN3242	10KG: RN3243		Plain Extruded	Multi-Feed
Ruby 10kg Cut Wheat	10KG: R8524				Aniseed	Multi-Feed
RUBY DIFENACOU M RANGE 0.0025%						
Ruby Grain 25 - 10 x 150g pouches containing 25g grain sachets	RGRCPK				Aniseed	Multi-Feed
Ruby Blocks 25 - 5x300g pouches containing sleeved blocks	RBCPK				Plain Extruded	Multi-Feed
JADE						
Jade Loose Grain (3 kg / 5 kg / 10 kg / 2 x 10 kg)	3KG: RF8439	5KG: RF8440	10KG: RF8441	2 x 10KG: RF8434BOX	Plain	Multi-Feed
Jade Grain Sachets (5 kg / 10 kg)	5KG: RF8445		10KG: RF8450		Plain	Multi-Feed
Jade Blocks (3 kg / 5 kg / 10 kg)	3KG: R8464	5KG: R8447	10KG: R8448		Plain Extruded	Multi-Feed
JADE BROMADIOLONE RANGE 0.0025%						
Jade Grain 25 - 10 x 150g pouches containing 25g grain sachets	JGRCPK				Plain	Multi-Feed
SAPPHIRE						
Sapphire Paste (3 kg / 5 kg) 0.004%	3KG: RFP - 3		5KG: RFP - 5		Peanut Oils	Single Feed
Sapphire Paste Tubes 280g - Sold in 12's only 0.004%	280g: R8645				Peanut Oils	Single Feed
Sapphire (3 kg / 5 kg / 10 kg / 2 x 10 kg) Mixed Grain Bait 0.005%	3KG: R8454	5KG: R8456	10KG: R8465	2 x 10KG: R8455BOX	Apple	Single Feed
Sapphire 5kg Mixed Grain Bait sachets (100x50g sachets) 0.005%	5KG: R8460				Apple	Single Feed
Sapphire Force Blocks 0.0025%	3KG: SB3KG		300g Tubs: SB300		Chocolate	Single Feed
BRODIFACOUM RANGE 0.0025% - UK's Fastest Rat and Mouse Killer for All Users						
Sapphire Paste 25 - 10 x 150g pouches containing loose paste sachets	SPCPK				Peanut Oils	Single Feed
Sapphire Grain 25 - 10 x 150g pouches containing 25g grain sachets	SGRCPK				Apple	Single Feed
BLACK PEARL						
Black Pearl Grain 1kg	1KG: RF8461				Plain Pin head oat	Single Feed
Black Pearl Paste 1kg	1KG: RF8462				Hazel Nut Oils	Single Feed
Black Pearl Paste Tubes 270g	270g: R8644				Hazel Nut Oils	Single Feed
UV Monitoring Baits						
UV Blocks - UV torch can show Rodent urine and droppings	4KG: LB4				Plain Extruded - UV Tracker	Non Toxic
UV Paste - UV torch can show Rodent urine and droppings	4KG: LP4				Peanut Oils - UV Tracker	Non Toxic
HARMONIX RODENT PASTE						
Harmonix Rodent Paste 5 Kg - Min Order 2 Per outer	5KG: HARMXP5KG				Peanut oils	Paste Sachets

Rodent Control Certificate through Lodi UK

Lodi UK provides an e-learning course in conjunction with Lantra comprising of learning modules and a proctored multiple choice exam which upon successful completion, provides a nationally recognised and CRRU approved qualification reflecting national standards for the rodent management sector. This will enable you to purchase professional rodenticide pack sizes of 3KG and above.

<https://elearning.lantra.co.uk/register/117/35>

RODENT USER GUIDE



Bait	LD50 - Lethal Dose of bait & Days to kill for 200g Rat		LD50 - Lethal Dose of bait & days to kill for 20g Mouse		Farm assurance scheme/ CRRU Approved Training course	Permanent Baiting	Indoors & Around Buildings	Open Area baiting	Burrow Baiting	Waste Dumps	Sewer Baiting	Pulsed Baiting
Active Ingredient DIFENACOUM 0.005%												
Bait	7-10g	5-7 days	0.32g	1-3 days	YES	YES	Rats and Mice	NO	YES	NO	NO	NO
Bait	7-10g	5-7 days	0.32g	1-3 days	YES	YES	Rats and Mice	NO	YES	NO	NO	NO
Bait	7-10g	5-7 days	0.32g	1-3 days	YES	YES	Rats and Mice	NO	YES	NO	NO	NO
Bait	7-10g	5-7 days	0.32g	1-3 days	YES	YES	Rats and Mice	NO	YES	NO	YES	NO
Bait	7-10g	5-7 days	0.32g	1-3 days	YES	YES	Rats and Mice	NO	YES	NO	NO	NO
Bait	14-21g	5-7 days	0.64g	1-3 days	NO	N/A	Rats and Mice	N/A	N/A	N/A	N/A	N/A
Bait	14-21g	5-7 days	0.64g	1-3 days	NO	N/A	Rats and Mice	N/A	N/A	N/A	N/A	N/A
Active Ingredient BROMADIOLONE 0.005%												
Bait	5g	4-6 days	0.7g	2-4 days	YES	YES	Rats and Mice	NO	YES	NO	NO	NO
Bait	5g	4-6 days	0.7g	2-4 days	YES	YES	Rats and Mice	NO	YES	NO	NO	NO
Bait	5g	4-6 days	0.7g	2-4 days	YES	YES	Rats and Mice	NO	YES	NO	YES	NO
Bait	10g	4-6 days	1.4g	2-4 days	NO	N/A	Rats and Mice	N/A	N/A	N/A	N/A	N/A
Active Ingredient BRODIFACOUM												
Bait	2-3g	2-3 days	0.2g	1-2 days	YES	NO	Rats and Mice	NO	YES	NO	NO	YES
Bait	2-3g	2-3 days	0.2g	1-2 days	YES	NO	Rats and Mice	NO	YES	NO	NO	YES
Bait	2-3g	2-3 days	0.2g	1-2 days	YES	NO	Rats and Mice	NO	YES	NO	NO	YES
Bait	2-3g	2-3 days	0.2g	1-2 days	YES	NO	Rats and Mice	NO	YES	NO	NO	YES
Bait	2-3g	2-3 days	0.2g	1-2 days	YES	NO	Rats and Mice	NO	YES	NO	YES	YES
Bait	3-4g	2-3 days	0.3g	1-2 days	NO	N/A	Rats and Mice	N/A	N/A	N/A	N/A	N/A
Bait	3-4g	2-3 days	0.3g	1-2 days	NO	N/A	Rats and Mice	N/A	N/A	N/A	N/A	N/A
Active Ingredient ALPHACHLORALOSE 4.0%												
Bait	N/A		0.1g-0.2g	1 day	Professional use only	NO	Mice	NO	NO	NO	NO	NO
Bait	N/A		0.1g-0.2g	1 day	Professional use only	NO	Mice	NO	NO	NO	NO	NO
Bait	N/A		0.1g-0.2g	1 day	Professional use only	NO	Mice	NO	NO	NO	NO	NO
Use UV baits to monitor for further activity. Part of CRRU Best Practice 35 Day Baiting Rule												
Bait	N/A		N/A		NO	YES	YES	YES	YES	YES	YES	NO
Bait	N/A		N/A		NO	YES	YES	YES	YES	YES	NO	NO
Active Ingredient CHOLECALCIFEROL 0.077%												
Bait	14g	2-5 days	1.5-25g	2-5 days	YES	YES	YES	YES	YES	YES	NO	NO



IMPORTANT: Always read & follow the label before using rodenticides visit this link to view all product labels and MSDS's www.lodi-uk.com/downloads Always follow CRRU guidelines when using rodenticides. If in doubt visit www.thinkwildlife.org/code-best-practice/crru-code/ for more information. Also visit <https://www.hse.gov.uk/coshh/index.htm> for general health and safety when using substances hazardous to health.

RESPONSIBLE RODENT CONTROL

CRRU GUIDELINES SEVEN STEP GUIDE

1) Always have a planned approach

- Before treatment begins, a thorough survey of the infested site is an essential key to success when using any rodenticide.
- Environmental changes which could be made to reduce the attractiveness of the site to rodents should be noted for implementing after the treatment. Usually this will involve rodent proofing and removing rubbish and weeds that provide harbourages and cover. However, the site should not be cleared before treatment since this will disturb the rodent population and make bait acceptance more difficult to achieve.
- Obvious food, such as spilled grain, should be removed as far as possible and any food sources covered.
- Rodenticide baits should only be used for as long as is necessary to achieve satisfactory control.
- In most cases, any anticoagulant bait should have achieved control within 35 days. Should activity continue beyond this time, the likely cause should be determined and documented. If bait continues to be consumed without effect, a more potent anticoagulant should be considered. If bait take is poor, relative to the apparent size of the infestation, consideration should be given to re-siting the bait points and possibly changing to another bait base, as well as making other environment changes.

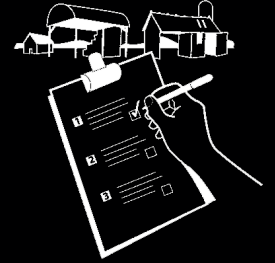

2) Always record quantity of bait used and where it's placed

- A simple site plan or location list identifying areas of particular concern pertinent to the site should be drawn up and retained.
- A record of all bait points and the amount of bait laid should be maintained during the treatment. Activity should be noted at each bait point, including any missing or disturbed baits, as the treatment progresses.
- By carefully recording the sites of all bait points responsible users of rodenticides are able to return to these sites at the end of the treatment and remove uneaten bait so that it does not become available to wildlife.

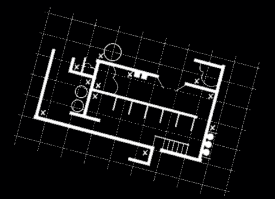

3) Always use enough baiting points

- Users should follow the label instructions regarding the size and frequency of bait points and the advice given regarding the frequency and number of visits to the site.
- By using enough bait points the rodent control treatment will be conducted most efficiently and in the shortest possible time. This will restrict the duration of exposure of non-target animals to a minimum.



4) Always collect and dispose of rodent bodies

- The bodies of dead rodents may carry residues of rodenticides and, if eaten by predators or scavengers, may be a source of wildlife exposure to rodenticides.
- It is essential to carry out regular searches for rodent bodies, both during and after the treatment period. Bodies may be found for several days after rats have eaten the bait and rats may die up to 100 metres or more away from the baited site.
- Any rodent bodies should be removed from the site and disposed of safely using the methods recommended on the label.



5) Never leave bait exposed to non-target animals and birds

- Care should be taken to ensure that bait is sufficiently protected to avoid accidentally poisoning other mammals and birds. Natural materials should be used where possible.
- Bait stations should be appropriate to the prevailing circumstances. They should provide access to the bait by rodents, while reducing the risks of non-target access and interference by unauthorised persons. They should protect the bait from contamination by dust or rain. Their design, construction and placement should be such that interference is minimised.

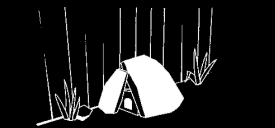

6) Never fail to inspect bait regularly

- Where the risk assessment or treatment records show that multiple visits are required, then those should be made as frequently as is considered necessary. Daily inspection may be required in some circumstances.
- At each visit, baits should be replenished according to the product label and a thorough search made to ensure that bodies and any spilled bait are removed and disposed of safely. Records of such visits should be maintained.



7) Never leave bait down at the end of the treatment

- Bait left out at the end of a treatment is a potential source of contamination of wildlife.
- On completion of the treatment, records should be updated to signify that the infestation is controlled and that, as far as reasonably practical, all steps have been taken to ensure that the site is now free of rodenticide bait.



WITH

BAITING MADE BETTER

Leading the Way in Sustainable Pest Control Solutions. **100% Recycled Plastic Buckets!**

RESPONSIBLE RECYCLING

Forming part of our ongoing sustainability mission, the introduction of our NEW 100% recycled buckets decreases Lodi UK's plastic consumption by over 57%. Baiting made better, your favourite rodent control range has been given a new look, bringing colour by the bucketload and helping you to protect the planet.



Scan to find your
local stockist